Ladies Classic T - 029361

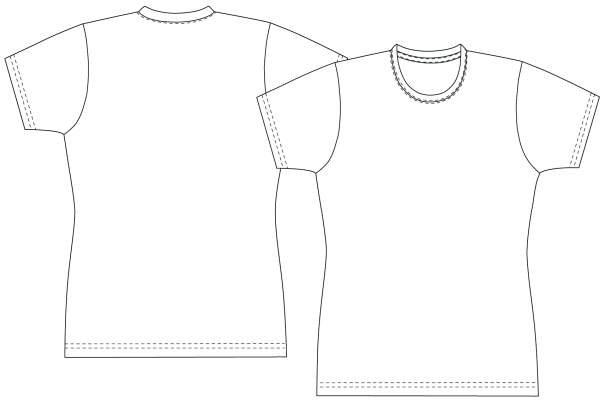

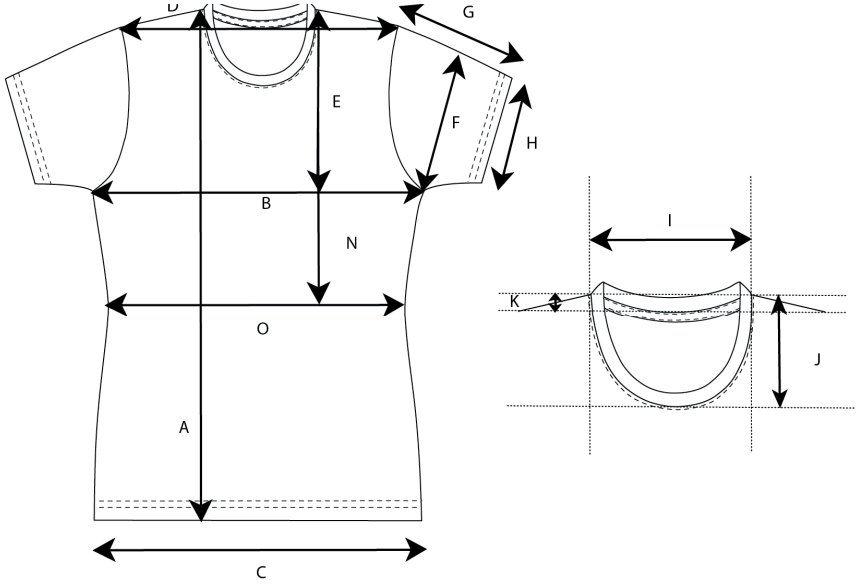

Production Size Specification

		XS 34	S 36	M 38	L 40	XL 42	XXL 44										
A	Bodylength (HPS)	60,00	62,00	64,00	66,00	68,00	70,00										
B	1/2 Chest	41,00	44,00	47,00	51,00	55,00	60,00										
C	1/2 Bottom	42,00	45,00	48,00	52,00	56,00	61,00										
D	Shoulder width	36,00	38,00	40,00	43,00	46,00	49,00										
E	Armhole depth	22,00	23,00	24,00	25,00	26,00	27,00										
F	1/2 Bicept	17,00	18,00	19,00	20,00	21,00	22,00										
G	1/2 Bottom sleeve width	13,50	14,50	15,50	16,50	17,50	18,50										
H	Sleeve length	15,00	16,00	17,00	18,00	19,00	20,00										
I	Neckwidth	18,50	19,00	19,50	20,00	20,50	21,00										
J	Front Neck Drop	10,50	10,50	11,00	11,50	12,00	12,50										
K	Back neck drop	2,00	2,00	2,00	2,00	2,00	2,00										
L	Collar height	1,50	1,50	1,50	1,50	1,50	1,50										
M	Hem height	2,50	2,50	2,50	2,50	2,50	2,50										
N	HPS to waist	40,00	41,00	42,00	43,00	44,00	45,00										
O	1/2 Waist	37,00	40,00	43,00	47,00	51,00	56,00										