

Classic Hoody - 021041

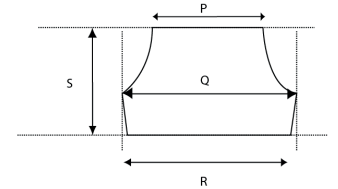
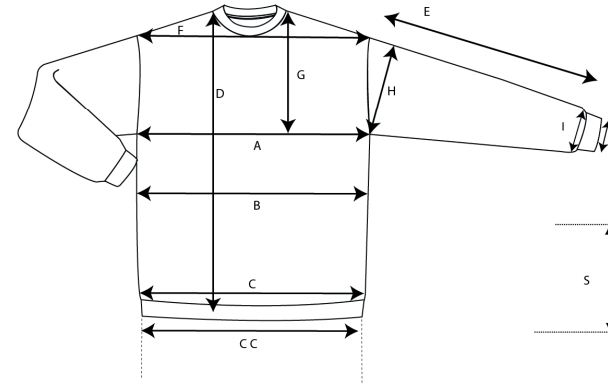
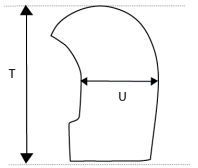
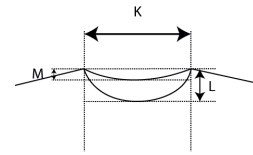
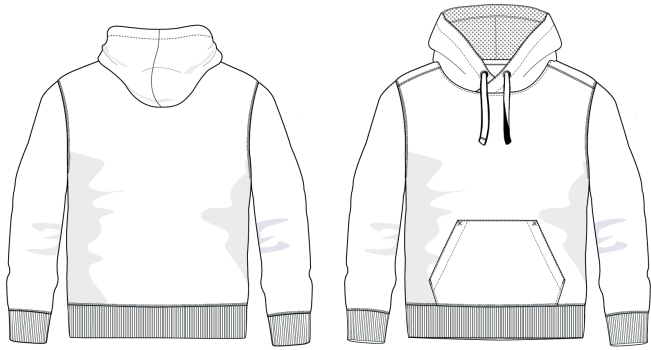

Production Size Specification

		XS	S	M	L	XL	XXL	3XL	4XL	5XL							
A	1/2 Chest	45,00	50,00	54,00	59,00	64,00	69,00	75,00	81,00	87,00							
C	1/2 Bottom above rib	43,00	48,00	52,00	57,00	61,00	65,00	69,00	73,00	77,00							
CC	1/2 Bottom Relaxed	39,50	43,00	45,50	49,00	51,00	53,00	55,00	57,00	59,00							
D	Body Length HPS	66,00	69,00	72,00	75,00	78,00	80,00	82,00	84,00	86,00							
E	Sleevelength	64,00	65,50	67,00	69,00	69,00	70,00	70,00	71,00	71,00							
F	Shoulderwidth	42,00	45,00	48,00	51,00	54,00	57,00	61,00	65,00	69,00							
G	Armhole depth from HPS	26,00	27,00	28,00	29,00	30,00	31,00	32,00	33,00	34,00							
H	1/2 Bicept	21,00	22,00	23,00	24,00	25,00	26,00	27,00	28,00	29,00							
I	1/2 Sleeve above cuff	12,50	13,00	13,50	14,00	14,50	15,00	15,50	16,00	16,50							
J	1/2 Cuff	8,50	9,00	9,50	10,00	10,50	11,00	11,50	12,00	12,50							
K	Neck Width	21,50	22,00	22,50	23,00	23,50	24,00	24,50	25,00	25,50							
L	Neckdrop front	10,10	10,40	10,70	11,00	11,30	11,60	11,90	12,20	12,50							
M	Neckdrop back	2,50	2,50	3,00	3,00	3,00	3,50	3,50	3,50	3,50							
N	Collar rib height	2,00	2,00	2,00	2,00	2,00	2,00	2,00	2,00	2,00							
O	Sleeve rib height	7,00	7,00	7,00	7,00	7,00	7,00	7,00	7,00	7,00							
P	Top pocket width	23,00	23,00	23,00	24,00	24,00	24,00	25,00	25,00	25,00							
Q	Middle pocket width	43,00	43,00	43,00	44,00	44,00	44,00	45,00	45,00	45,00							
R	Bottom pocket width	37,00	37,00	37,00	38,00	38,00	38,00	39,00	39,00	39,00							
S	Pocket length	21,00	21,00	21,00	22,00	22,00	22,00	23,00	23,00	23,00							
T	Hood height	34,00	34,00	34,00	35,00	35,00	35,00	36,00	36,00	36,00							
U	Hood width	24,50	25,00	25,50	26,00	26,50	27,00	27,50	28,00	28,50							